

Revised Plan
 Date: 27/12/2000
CMDA (B) No. 1
 C.No. 01/2002/2010
 Asst. Secretary
 P.A.
 A.P. D.P.I.



AREA STATEMENT

PLOT AREA (AS PER SITE)	1566.58
PLOT AREA (AS PER PATTA)	1682.55
STILT FLOOR	33.865
FIRST FLOOR	681.781
SECOND FLOOR	661.593
THIRD FLOOR	609.134
FOURTH FLOOR	459.422
TOTAL	2637.795
F.S.I. ACHIEVED	1.449
PLOT COVERAGE	40.52%
NON F.S.I. AREA	77.887
NO OF CAR PARKING	21

SCHEDULE OF JOINERY

MD MAIN DOOR	1.06 X 2.13
D1 DOOR	0.90 X 2.13
D2 DOOR	0.76 X 2.13
FD FRENCH DOOR	1.83 X 2.73
W1 WINDOW	0.60 X 1.37
W2 DO	1.22 X 1.37
W3 DO	1.83 X 1.37
KW KITCHEN WINDOW	1.22 X 1.06
V VENTILATOR	0.58 X 0.90

COLOUR INDEX

PROPOSED BUILDING	[Line Style]
BOUNDARY	[Line Style]
ROAD	[Line Style]
BOUNDARY	[Line Style]

DATE: 27/12/2000 DRAWN: EF
 SCALE: 1:780 SHEET NO: 1 of 3

TITLE
 Proposed Apartments
 At R.S. No. 3577/23,
 Block No. 71, Mylapore
 Triplicane Taluk,
 Mylapore Division,
 Chennai District,
 Door No. 2,
 Beemanna Mudhali
 Street, Chennai - 600004.

ARCHITECT
 R. BHASKAR
 RA-100/ALIA,
 R. BHASKAR, RA-100/ALIA ARCHITECT
 RA No. 227
 NO 16, BAZULLAN ROAD,
 T. NAGAR, CHENNAI - 600017.

OWNER / POWER AGENT

Revised Plan
Dt: 12/10/02

OFFICE COPY

B/spl bldg/99cl/2002
Planning Permit No

APPROVED
SUBJECT TO THE CONDITIONS IN
THIS OFFICE LETTER.
No. 29230/2001 Date 28/2/2002

FOR MEMBER SECRETARY
CHENNAI METROPOLITAN
DEVELOPMENT AUTHORITY
CHENNAI-600 008.

CMDA (B)/No. 1
C. No. 29230/01
Asst.
Serialy
P. A. 1513

A.P. COLOUR INDEX D.P.

Proposed building

DATE : 20 . 6 . 2001

DRAWN : EF

SCALE : 1:100

SHEET No. 3 of 3.

Proposed Apartments
At RS.No.3577 / 23 ,
Block No.71, Mylapore .
Triplicane Taluk ,
Mylapore Division,
Chennai District.
Door No.2,
Beemanna Mudhali
Street, Chennai .600004

ARCHITECT
R. BHASKAR RA No. 227
No. 10, Bazullah Road, M.C.A. A.I.I.A.,
T. Nagar, Chennai 600 017
ARCHITECT
RA No: 227
10, BAZULLAH ROAD
CHENNAI-600 017

OWNER/ POWER AGENT

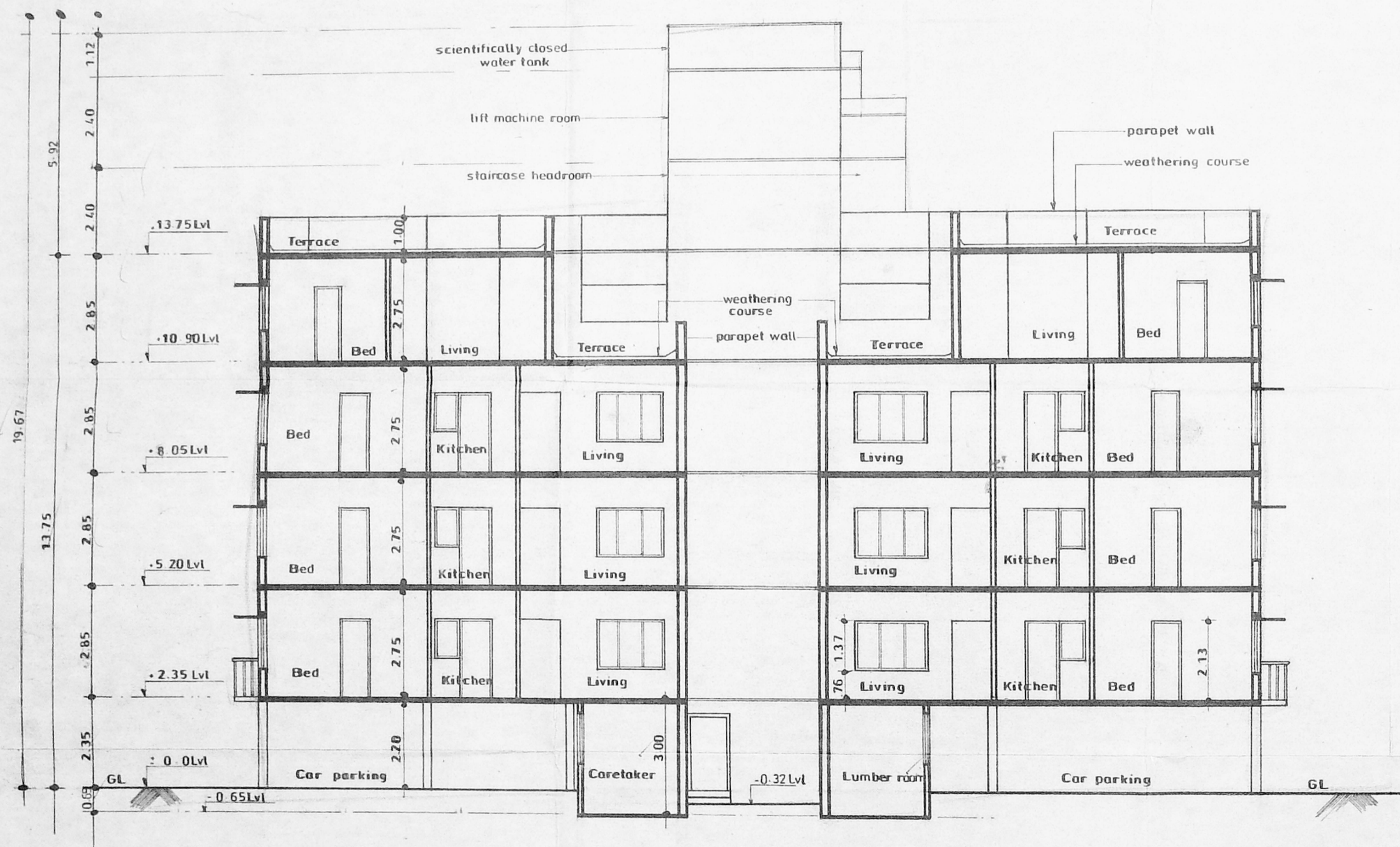

Section - CD